

PLAN/FLOOR PLAN

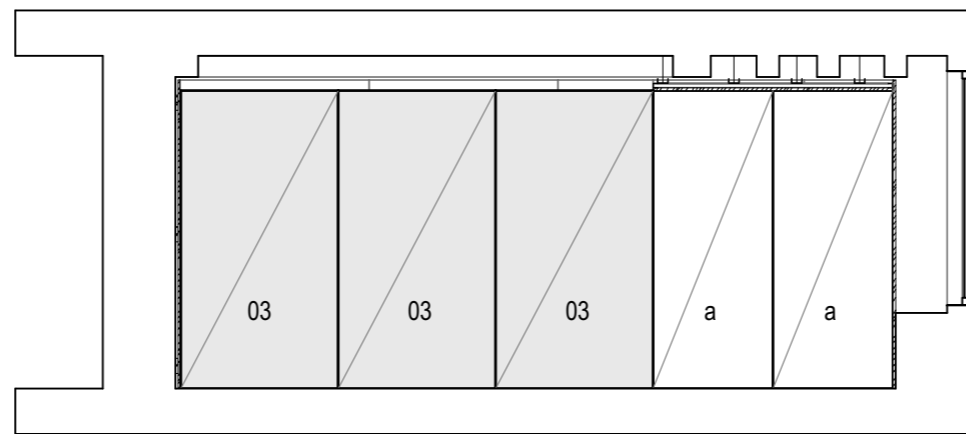

VEDERE V02/VIEW V02

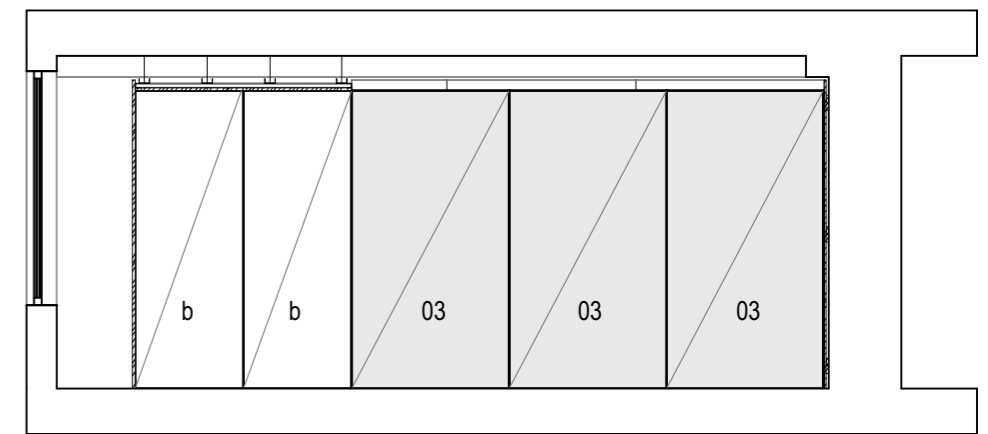

VEDERE V04/VIEW V04

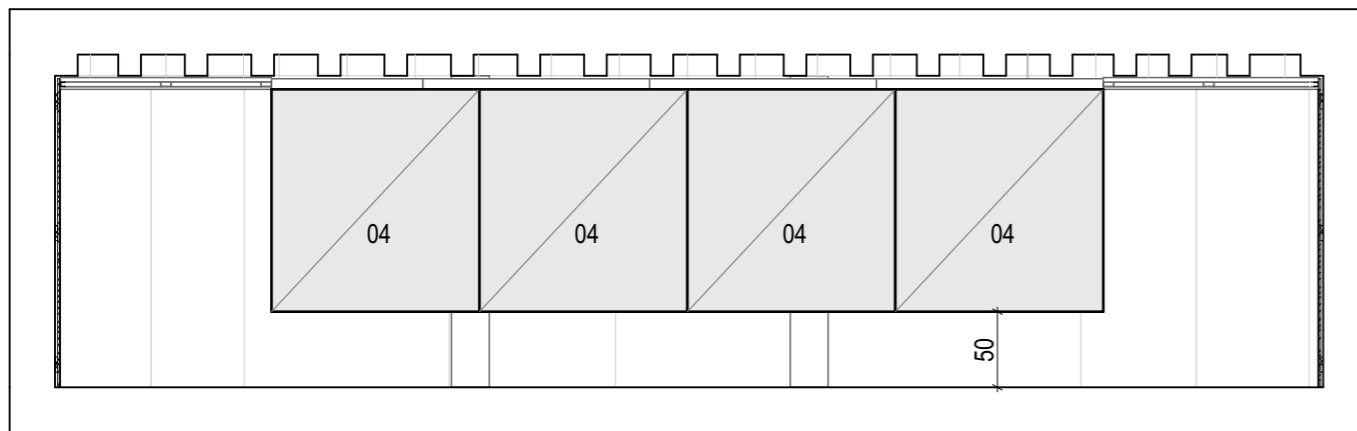

VEDERE V05/VIEW V05

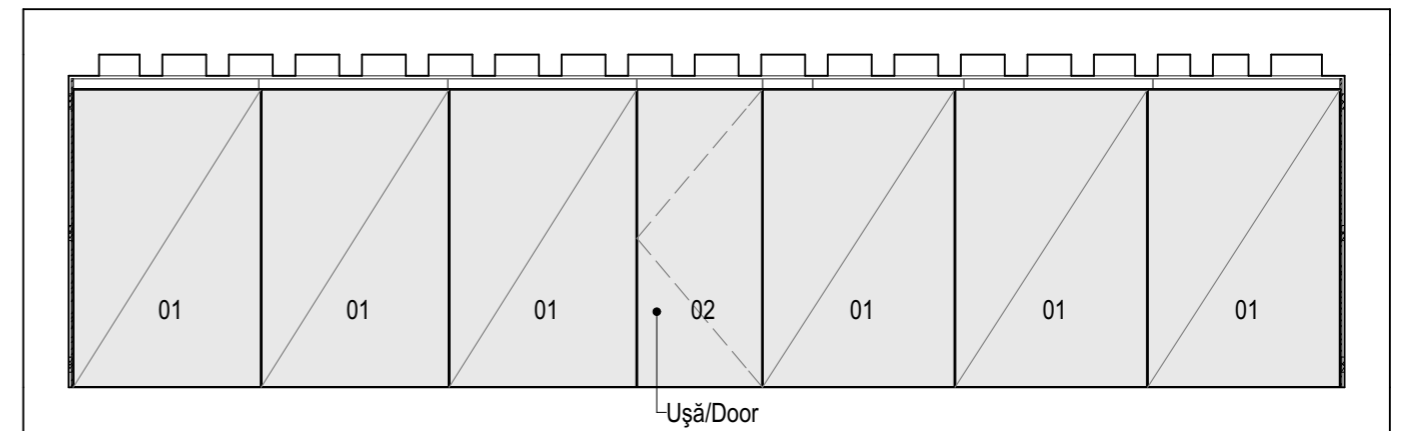

VEDERE V01/VIEW V01

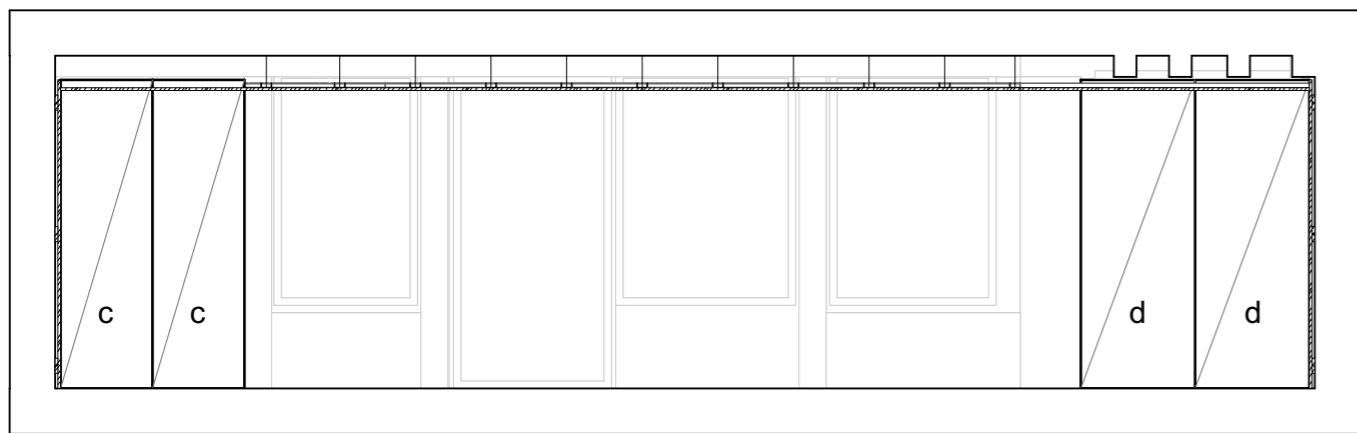

VEDERE V03/VIEW V03

Oglinzi/Mirrors				
Tip panou/Pannel type	Lățime/Width (cm)	Înălțime/Height (cm)	Suprafață/Area (m ²)	Nr. buc./Quantity
01	124	197	2,44	6
02	183	197	3,60	1
03	104	197	2,04	6
04	138	147	2,02	4

Panel furniruit de frasin/Ash three-layer panel				
Tip panou/Pannel type	Lățime/Width (cm)	Înălțime/Height (cm)	Suprafață/Area (m ²)	Nr. buc./Quantity
a	79	197	1,55	2
b	72	197	1,41	2
c	61	197	1,20	2
d	76	197	1,49	2
e	137,5	147	2,20	8
f	50	147	0,73	2

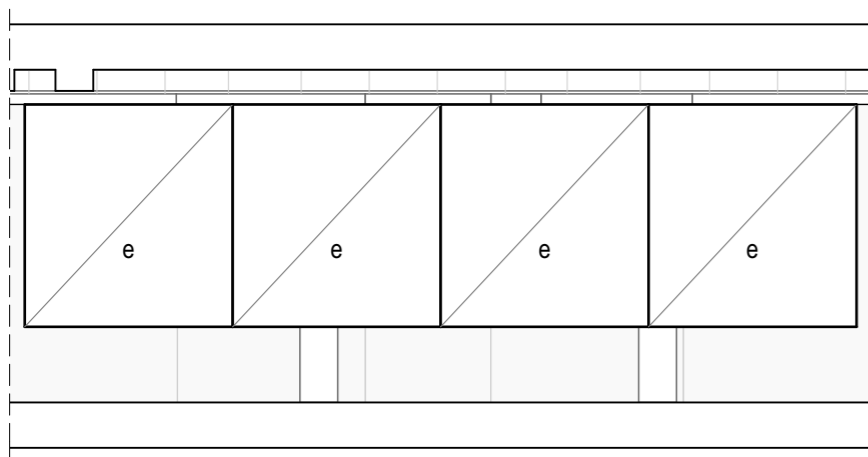

VEDERE V06/VIEW V06

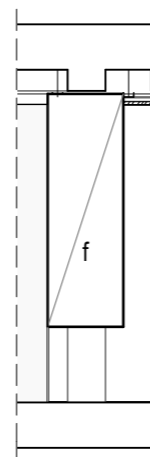

VEDERE V07/VIEW V07

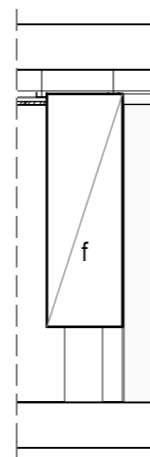

VEDERE V08/VIEW V08

Proiectant general/General designer
SC ATELIERCETREI SRL
 C.U.I. RO36129988
 adresa/address: Cluj-Napoca, str. Avram Iancu, nr.18, ap. 3
 tel: +40364114182
 e-mail: office@ateliercetrei.com



Beneficiar/Beneficiary: **ICR, MCIN, MAE**
 Adresa/Address: Bulevardul Unirii nr. 22, Sector 3, București, 030833, România
 Investiția/Investment: **'Space Capsule'**
 Amplasament/emplacement: Noua Galerie IRCCU, Palazzo Corer, Cannaregio 2214, Campo Santa Fosca, Venezia VE, Italia

Nr.proiect/
 Project nr.: 99/2017

Șef proiect/Project manager arh./arch. Anamaria MOLDOVAN
 Proiectat/Arch.designer arh. stag./jr. arch. Gloria GAGU
 Desenat/Drawn stud. arh./arch. stud. Raluca GURANDA
 Verificat/Checked arh. stag./jr. arch. Adrian-Ovidiu BUCIN

Scala/
 Scale: 1:50
 Data/
 Date: 19.01.2018

Denumire planșă/Drawing name:
Panotaj oglinzi/Mirror panels
 Planșa nr./Page nr.: 99/PTH/A/D/025a

Faza/Phase:
 Etapa 2 PTH/
 2nd phase